封底背面留白，书本形式

封底　　封面　　封面背面

120.00 mm

160.00 mm

GVM

GREAT VIDEO MAKER

GVM Official website　　Facebook

Add: 2-20, 2nd Floor, Building 2,
Kexi Road, Yuehai Street,
Qiaocheng District, Shenzhen, China
Amazon Email: amazonsupport@gvmled.com
Warehouse Add: 4321 N Rockwell Ave, Unit 2 CHICAGO,IRVIN, PA 19127 USA



GVM

GVM-TL105

CONTENTS

Product introduction Page 1

Disclaimers Page 1

Product parameter Page 2

Product structure analysis Page 3

Installation method Page 4-8

Description of product control keys Page 9

Precautions Page 10

Simple faults and troubleshooting Page 10

Use and preservation Page 11

Packing list Page 12

PRODUCT INTRODUCTION

Welcome to use "GVM-TL 105". This product is specially designed for experienced photography enthusiasts. The product usage scenarios are suitable for live broadcast, outdoor, studio photography, etc., and can also be used for YouTube video shooting. The main features of the product are:

① Stepless adjustment of light brightness and the single color temperature is 5600k with 200 LED bulbs, which contributes to the restoration of colors, so as to provide natural and vivid shooting effect.

② adopts battery power and DC input Dual power supply design; equipped with battery for outdoor use, optional adapter can use DC input for long-term continuous power supply.

③ with white and yellow dual color soft light board, custom-control fill light, allowing you to more easily and easily shoot the desired results.

We firmly believe that the correct use of this product will definitely help your shooting work. Before using the product, we strongly recommend that you carefully read the following user guide.

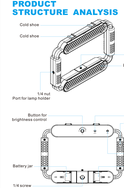
DISCLAIMERS

1. Before using this product, please read the instructions carefully and make sure use the product correctly. If you don't obey the instructions and warnings, you maybe cause harm to yourself and the people around, or even damage the product and other property.
2. Once you use this product, you are deemed to have read the disclaimer and warning carefully, understand and acknowledge all the terms and contents of this statement, and promise to take full responsibility for the use of this product and possible consequences.

PRODUCT PARAMETER

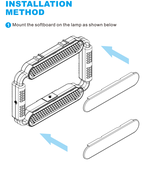
- Brand：GVM
- Product Name: Photofood lamp
- Product Model：GVM-TL105
- Product Type：Photographic fill-in light
- LED QTY：200 pieces
- CRI：≥97
- Color Temp：Single color temperature 5600K
- Function / Characteristic：Portable、LED of high CRI、Bluetooth-controlled photography of mobile phone
- Size (mm)：295x230x43
- Heat dissipation：Natural
- Material：Plastic
- Light Adjusting mode：Stepless control
- Power：10W
- Volt：DC 9V
- Power Supply Mode：DC input &battery
- Capacity of Battery：7350
- Power supply：Power adapter is not provided and to be purchased
- Production Place：Huizhou, China

PRODUCT STRUCTURE ANALYSIS

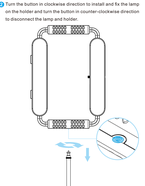


INSTALLATION METHOD

① Mount the softboard on the lamp as shown below



② Turn the button in clockwise direction to install and fix the lamp on the holder and turn the button in counter-clockwise direction to disconnect the lamp and holder.

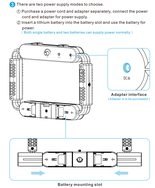


③ There are two power supply modes to choose.

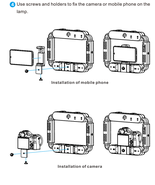
① Purchase a power cord and adapter separately, connect the power cord and adapter for power supply.

② Install a lithium battery into the battery slot and use the battery for power supply.

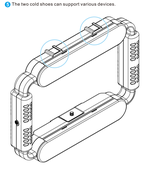
(Both single battery and two batteries can supply power normally.)



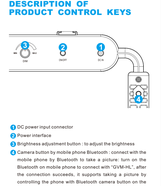
④ Use screws and holders to fix the camera or mobile phone on the lamp.



⑤ The two cold shoes can support various devices.



DESCRIPTION OF PRODUCT CONTROL KEYS



① DC power input connector

② Power interface

③ Brightness adjustment button : to adjust the brightness

④ Camera button by mobile phone Bluetooth : connect with the mobile phone by Bluetooth to take a picture: turn on the Bluetooth on mobile phone to connect with "GVM-HL", after the connection succeeds, it supports taking a picture by controlling the phone with Bluetooth camera button on the lamp.

PRECAUTIONS

① Please use the matching power adapter or lithium battery with the same specification to power the product. Do not use power adapter with different output voltage parameters.

② The product is not waterproof, please use it in rainproof environment.

③ The product is not anti-corrosion, therefore do not let the product touch any corrosive liquid.

④ When using the product, make sure the product is put firmly and prevent from falling and damage.

⑤ If the product will not be used for a long time, please switch off the power to reduce energy loss.

SIMPIE FAULTS AND TROUBLESHOOTING

Phenomenon	Check the product	Troubleshooting
The switch indicator lines not light up	① Purchase a power cord and adapter separately, connect the power cord and adapter for power supply.	Make sure the adapter is well contacted with the power plug.
	② Insert into a lithium battery into the battery slot and use the battery for power.	Charge the battery before using it.

USE AND PRESERVATION

Do not put the product in highly humid, strong electromagnetic field, direct sunlight, high temperature environment. Do not use the product for a long time, disconnect the power and take out the battery.

Clean: Before clean, disconnect the power plug. And use wet cloth rather than any detergent or volatile liquid, avoiding of damaging the surface layer.

Power: Make sure the power is in the demanded range, not too high or too low. Correctly load the battery, in order not the damage to machine.

Repairing: If there is fault or performance degradation, do not unpack the shell by yourself, avoiding damage the machine and lose the right of maintenance. When there is fault, do not hesitate to contact us, and we will do our best to best the problem.

Accessories: Please use the accessories provided by manufacturer and approved ones, in order to maximize the performance.

Guarantee: Do not modify the product, or you will lose the right of maintenance.

PACKING LIST

Name	Quantity	Notes
Photofood lamp	1	
Lithium battery	1	
Battery charger	1	
White light gentle light plate	2	
Warm light gentle light plate	2	
Instructions	1	