尺寸：80*116mm

Create Stellar Lighting Experience

novostella

Smart LED Bulb User Guide

English

Smart LED Bulb Manual

THANK YOU for choosing Novostella. It is pretty easy to set up this bulb by taking a few minutes to watch the step-by-step tutorial video. And for those who prefer to have a manual at hand for set-up, you may also read the rest pages for details.

Video Guide
Please scan the left QR code below, choose the language to watch the installation on Youtube.

Before installation, please note:
· This product only supports 2.4GHz WiFi network, not 5.0GHz.

General Troubleshooting
Scan the right QR code below for FAQ. If your problem is not yet solved, please write us email via support@novostella.net.

Before installation, let's know how the whole thing works.

Step One: Fundamental set-up - Connect smart bulb to Smart Life App.
Step Two: Optional set-up - Connect Smart Life App to Amazon Alexa or Google Assistant.

After completing Step One, you can remote control the bulb on Smart Life App. After completing Step Two, you can voice control the bulb with Alexa or Google Assistant. This manual consists of three parts.

Part One
How to pair the bulb to Smart Life App? ····· 3 - 7
Part Two
How to control the bulb with Amazon Alexa? ····· 8 - 10
Part Three
How to control the bulb with Google Assistant? ····· 11 - 12

Specification

P/N	NTB09-RGBCW-US-3
Wattage	13W
Bulb Type	A19
Light Base	E26
Dimmable	Yes
Input Voltage	100-240V AC, 50-60Hz
Color Temperature	2700K-6500K
Max Luminous Flux	1300LM
Beaming Angle	270 Degree
Protection Rating	IP20
Controlled By	Wi-Fi
Color	RGB, Cool White, Warm White
Material	Plastics, Aluminium Alloy

Dimension

E26

Part One – How to pair the bulb to Smart Life App?

Step A: Smart Life app installation

Please choose either way below to download and install the app.

1. As per your phone system, choose the QR code to scan.

iOS Android

2. Search keyword 'Smart Life' in Apple Store or Google Play.

Step B: Create an account on Smart Life and login.
Note: Please keep your account and password in mind for Alexa or Google Assistant App pairing later.

Step C : Add the bulb to Smart Life App

1. Tap '+' button on top right corner to add device, then tap 'lighting devices' to enter next page.

2. WiFi Connection
This smart bulb only supports 2.4GHz WiFi network, not 5.0GHz. Please make sure your working network is 2.4GHz, and your phone is connected to the required WiFi network.

(1) Power on the bulb with your own switch.

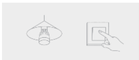

(2) Observe how frequently the bulb blinks to identify which mode it is in.

- Smart Life App supports two WiFi networks, EZ (Easy) Mode and Access Points (AP) mode. When in EZ Mode, the bulb blinks rapidly (about 0.5s per blink); when in AP mode, the bulb blinks slowly (about 3s per blink).
- EZ Mode is the easier way for WiFi connection. When the bulb is in AP Mode, you can change it to EZ Mode by repeatedly turn on-off-on -off-on the switch to activate the bulb into rapid blinking status (about 0.5s per blink).

(3) Confirm the bulb is in EZ Mode, then tap 'confirm' button to proceed. If you need help, tap 'view help' for more details.

(4) Enter your WiFi password, tap 'ok' button and wait till it is successfully connected.

If you want to explore AP Mode, you can tap 'AP Mode' on top right corner, and follow the detailed instructions by tapping 'view help' on the next page.

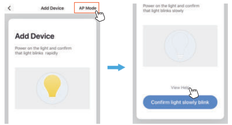

Step D : Give a name to the bulb.

- A simple name is recommended for easier voice recognition with Alexa or Google Assistant.
- The name given to the bulb will be the same for voice control on Alexa or Google Assistant. For example, the bulb is named 'smart bulb' on this user guide.

Step E : The named bulb will be shown on the app homepage. Now you can control the bulb (turn on/off, change colors, adjust brightness ect) with Smart Life on the setting page. Turn on or off the bulb by tapping the bulb icon.

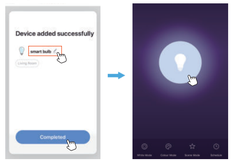

Note: To control the bulb with Amazon Alexa, please read Part Two. To control the bulb with Google Assistant, please read Part Three directly.

Part Two – How to control the bulb with Amazon Alexa?

Please make sure that your Alexa app is connected to Echo, and both work well under your WiFi network.

Step A : Log in your Alexa App, tap top left corner, and tap 'Skills'.

Step B : Type 'Smart Life', find 'Smart Life' from the search result and tap it to enable the skill.

Step C : Enter your Smart Life App account and password. Tap 'Link Now', then tap 'Authorize' on the next page to bind Smart Life account to Alexa.

Step D : When your Smart Life account is bound to Alexa, tap 'DISCOVE DEVICES' to detect the bulb.

Step C Step D

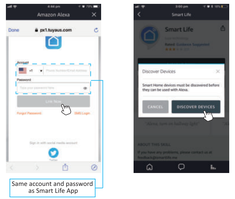

Same account and password as Smart Life App

Step E : When the named bulb is paired to Alexa from Smart Life, it will show on the device page (see the 'smart bulb' example).

Step F : Now you can control the bulb with Alexa App on the setting page. To turn on or off the bulb, simply tap the bulb icon.

Step G : You can also voice control the bulb with Alexa by giving these commands: "Alexa, turn on 'device name' ", "Alexa, set 'device name' to 'color' ", "Alexa, set 'device name' to 'number' ". Device name is the one you give to the bulb. The bulb is named 'smart bulb' in this user guide. For example, "Alexa, turn on 'smart bulb' ", "Alexa, set 'smart bulb' to 'blue' " etc.

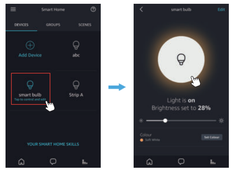

Note: To control the bulb with Google Assistant, please continue to read Part Three.

Part Three – How to control the light with Google Assistant?

Step A : Login Google Assistant App, tap 'Home Control' on the left side bar page.
Step B : Tap '+' button on the bottom right to enter next page.
Step C : Find 'Smart Life' from side bar list.

Step D : Enter your Smart Life App account and password to bind Smart Life account to Google Assistant.
Step E : You will find the named bulb shows on the Home Control page. Now you can control the bulb on Google Assistant App, or voice control it by giving these commands: "ok Google, turn on 'device name' ", "ok Google, set 'device name' to 'color' ", "ok Google, set 'device name' to 'number' ".

Device name is the one you give to the bulb. The bulb is named 'smart bulb' in this user guide. For example, "ok Google, turn on 'smart bulb' ", "ok Google, set 'smart bulb' to 'blue' " etc.

Step D Step E

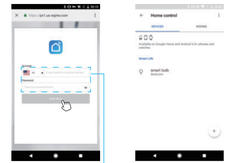

Same account and password as Smart Life App

Contact Us

Have some issue? No worries! Please reach us via these channels. Our customer services team is more than happy to help.

support@novostella.net
@novostella_lighting
fb.com/novostella.fans
Scan to Message Now!
www.novostella.net

Manufactured by Shenzhen Ustellar Technology Ltd.
Address: Rm 201, 2/F, Block A, No.1 Qianwan 1st Avenue, Shenzhen, P.R.China

novostella

support@novostella.net

fb.com/novostella.fans

www.novostella.net

RoHS FC CE

MADE IN CHINA