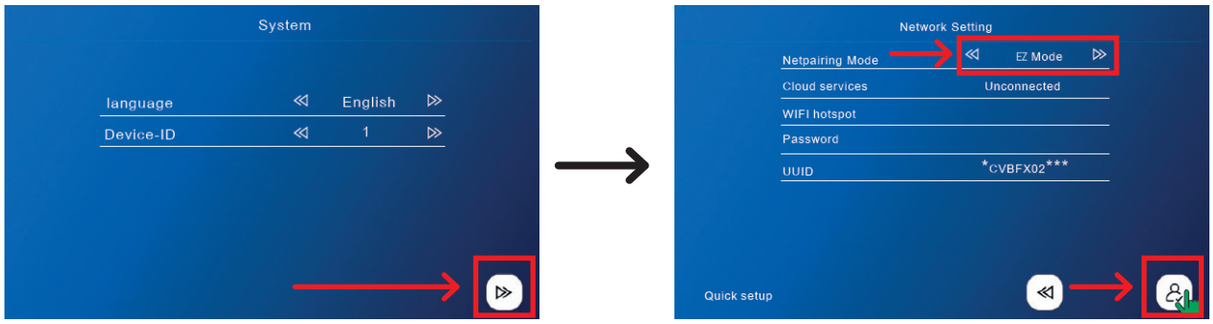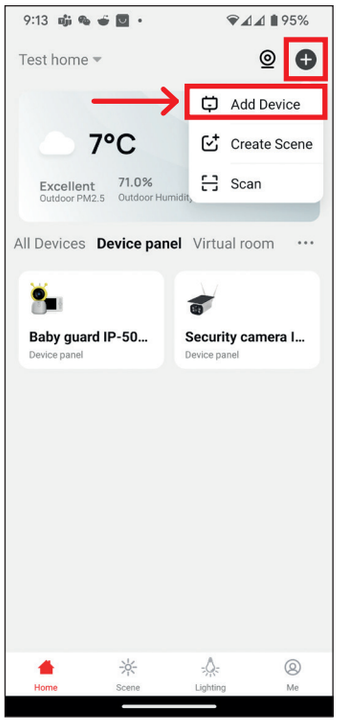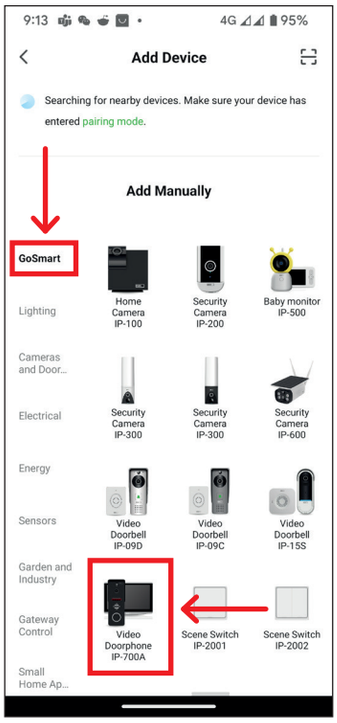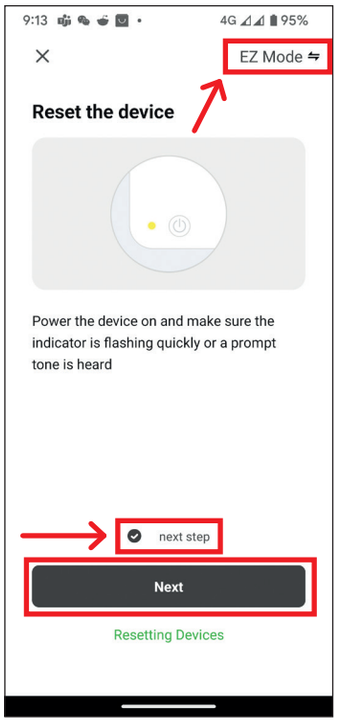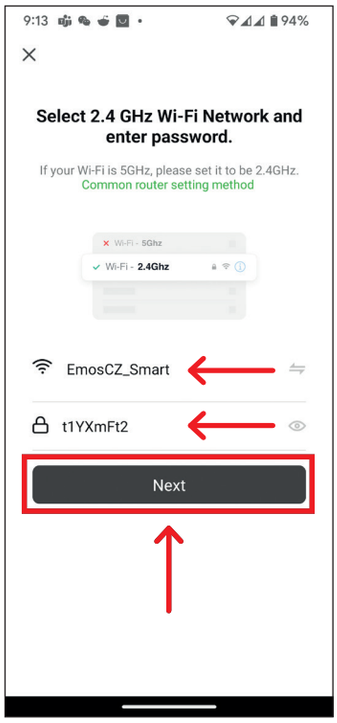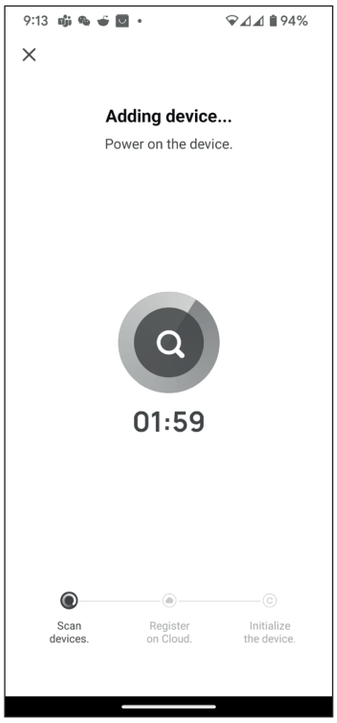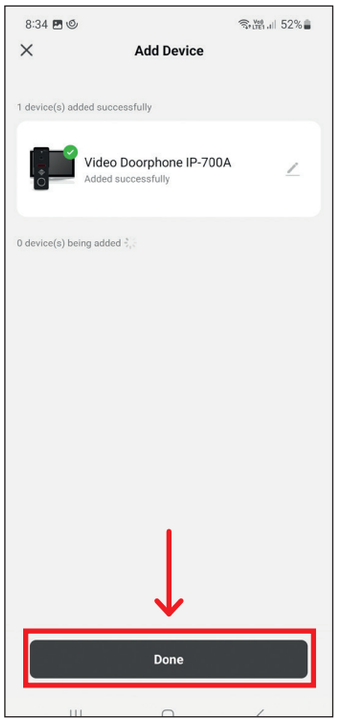Quick pairing guide for H4010